

# Key Images in PACS

In some studies, our radiologists identify key images that denote pathology or other areas of interest. The key images appear next to the final report in the patient folder in PACS, when you click to view the selected study icon.

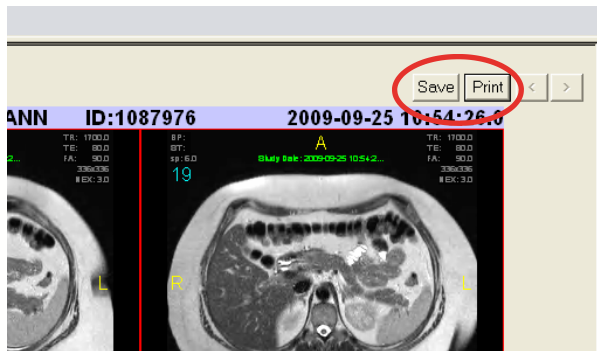

As these images are important to the patient's diagnosis, they can be printed and saved to a paper file, saved to a file on a computer, or loaded into an EMR in a few easy steps. When viewing key images in the patient folder, simply click the "Save" button to save the images as a bitmap, JPEG, or tiff to a file on your computer. Click "Print" to send to a printer, or print and save as a pdf.

## OLYMPIC RADIOLOGY

2700 Clare Avenue  
Bremerton, WA 98310

Questions? Contact Allyson Metters  
(360) 479-6555  
allyson@olympicradiology.com

The Center of Excellence for Medical Imaging  
in the West Puget Sound

Visit us at [www.OlympicRadiology.com](http://www.OlympicRadiology.com)